

RANGER LIFE SAVER



TRY TO IDENTIFY THE RESPONSIBLE SNAKE

DON'T CORNER OR CHASE THE SNAKE, OR TRY TO KILL IT. IT MAY RESULT IN MORE SNAKEBITES!!

H



Boomslang (male)



Boomslang (juvenile)



Twig Snake

**Boomslang or
Twig Snake
(Hemotoxic)**

C



Puff Adder

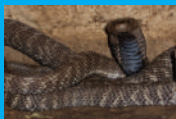

Zebra Cobra



Gaboon Adder



Rinkhals

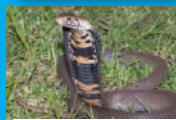

Mozambique Spitting Cobra



Red Spitting Cobra



Night Adder



Berg Adder

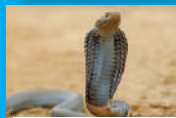

Black-necked Spitting Cobra



Stiletto Snake

**Adder, Stiletto or
Spitting Cobra
(Cytotoxic or combi)**

N



Black Mamba



Green Mamba



Cape Cobra



Forest Cobra



Snouted Cobra



Anchieta's Cobra

**Mamba and
non-spitting Cobra
(Neurotoxic)**

H

**BOOMSLANG OR TWIGSNAKE BITES
(Hemotoxic)**

and/or
the snake
responsible has
not been identified



Reassure the patient
and keep him/her
calm.

Immobilise the patient
and promptly transport
to the hospital.



C

**ADDER, STILETTO
OR SPITTING COBRA
(Cytotoxic or combi)**

and/or
if there is pain
and/or swelling



Keep patient calm.

Remove any
constricting clothing
and jewelry.

Elevate the affected
limb slightly above the
heart.

Immobilise limb.

**NO PRESSURE
BANDAGE!**

**IF THE PATIENT
EXPERIENCES
DIFFICULTY WITH
BREATHING**

N

**MAMBA AND NON-
SPITTING COBRA
(Neurotoxic)**

and/or
if there is drooping
eyelids, salivation,
slurred speech



Keep patient calm.
Apply PIT



PROMPTLY TRANSPORT TO THE **NEAREST HOSPITAL!**